0.2 PCT ANNUAL CHANCE FLOOD DISCHARGE CONTAINED IN CULVERT
PROFILE BASELINE
"C" Creek
JOINS PANEL 0376
ZONE AE
City of Crystal City
290189
City of Festus
290191
"B" Creek
"A" Creek
D Creek
REVISED AREA
FLOODING EFFECTS FROM "A" CREEK
JOINS PANEL 0359
SPECIAL FLOOD HAZARD AREAS
Without Base Flood Elevation (BFE) Zone A, V, A99
With BFE or Depth Zone AE, AO, AH, VE, AR
Regulatory Floodway
OTHER AREAS OF FLOOD HAZARD
0.2% Annual Chance Flood Hazard, Areas of 1% annual chance flood with average depth less than one foot or with drainage areas of less than one square mile Zone X
Future Conditions 1% Annual Chance Flood Hazard Zone X
Area with Reduced Flood Risk due to Levee See Notes. Zone X
SCALE
Map Projection: NAD 1983 UTM Zone 15N. Western Hemisphere. Vertical Datum: NAVD 88
1 inch = 500 feet 1:6,000
0 265 530 1,060 Feet
0 70 140 280 Meters
FEMA
National Flood Insurance Program
NATIONAL FLOOD INSURANCE PROGRAM
FLOOD INSURANCE RATE MAP
JEFFERSON COUNTY, MISSOURI
AND INCORPORATED AREAS
PANEL 357 OF 500
Panel Contains:
COMMUNITY NUMBER PANEL SUFFIX
CRYSTAL CITY, CITY OF 290189 0357 E
FESTUS, CITY OF 290191 0357 E
HERCULANEUM, CITY OF 290192 0357 E
JEFFERSON COUNTY 290808 0357 E
REVISED TO REFLECT LOMR EFFECTIVE: NOVEMBER 09, 2015
VERSION NUMBER 1.0.0.0
MAP NUMBER 29099C0357E
EFFECTIVE DATE April 05, 2006

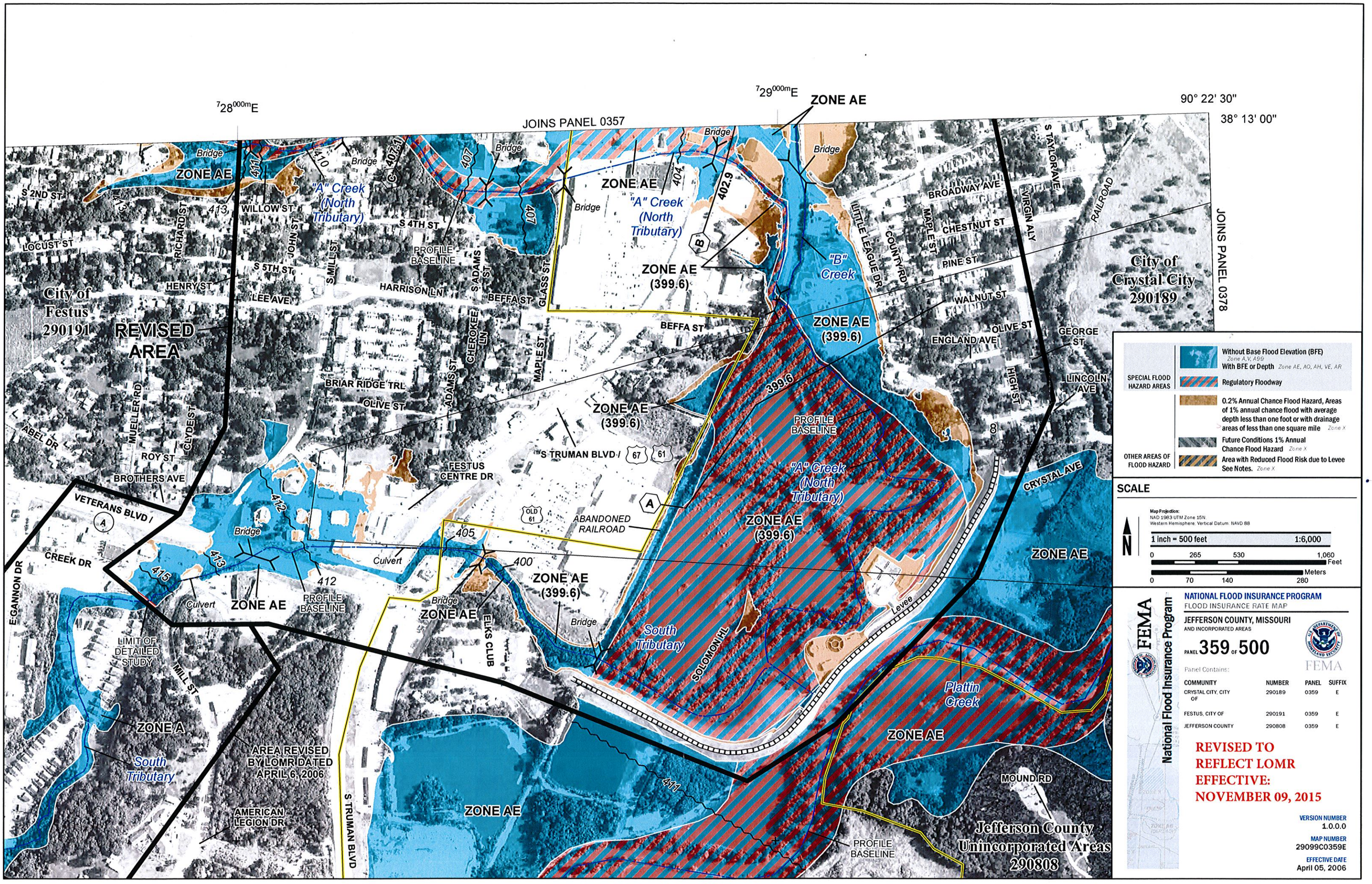
7 28 000m E
7 29 000m E
90° 22' 30"
38° 13' 00"
JOINS PANEL 0357
JOINS PANEL 0378
ZONE AE
ZONE A
City of Festus 290191
City of Crystal City 290189
Jefferson County Unincorporated Areas 290808
REVISED AREA
"A" Creek (North Tributary)
"B" Creek
South Tributary
Plattin Creek
PROFILE BASELINE
ABANDONED RAILROAD
LIMIT OF DETAILED STUDY
AREA REVISED BY LOMR DATED APRIL 6, 2006
ZONE AE (399.6)
399.6
402.9
Bridge
Culvert
Levee
S 2ND ST
LOCUST ST
RICHARD ST
WILLOW ST
JOHN ST
S 4TH ST
S 5TH ST
S MILL ST
HENRY ST
LEE AVE
HARRISON LN
S ADAMS ST
BEFFA ST
GLASS ST
CHEROKEE LN
MAPLE ST
BRIAR RIDGE TRL
OLIVE ST
ADAMS ST
MUELLER RD
CLYDE ST
ABEL DR
ROY ST
BROTHERS AVE
VETERANS BLVD
CREEK DR
EGANNON DR
MILL ST
AMERICAN LEGION DR
S TRUMAN BLVD
FESTUS CENTRE DR
ELKS CLUB
SOLOMON HIL
LITTLE LEAGUE DR
COUNTY RD
BROADWAY AVE
MAPLE ST
CHESTNUT ST
PINE ST
WALNUT ST
ENGLAND AVE
OLIVE ST
HIGH ST
GEORGE ST
LINCOLN AVE
VIRGIN ALY
S TAYLOR AVE
RAILROAD
CRYSTAL AVE
MOUND RD
SPECIAL FLOOD HAZARD AREAS
Without Base Flood Elevation (BFE) Zone A, V, A99
With BFE or Depth Zone AE, AO, AH, VE, AR
Regulatory Floodway
OTHER AREAS OF FLOOD HAZARD
0.2% Annual Chance Flood Hazard, Areas of 1% annual chance flood with average depth less than one foot or with drainage areas of less than one square mile Zone X
Future Conditions 1% Annual Chance Flood Hazard Zone X
Area with Reduced Flood Risk due to Levee See Notes. Zone X
SCALE
Map Projection: NAD 1983 UTM Zone 15N Western Hemisphere, Vertical Datum: NAVD 88
1 inch = 500 feet 1:6,000
0 265 530 1,060 Feet
0 70 140 280 Meters
FEMA
National Flood Insurance Program
NATIONAL FLOOD INSURANCE PROGRAM
FLOOD INSURANCE RATE MAP
JEFFERSON COUNTY, MISSOURI
AND INCORPORATED AREAS
PANEL 359 OF 500
Panel Contains:
COMMUNITY NUMBER PANEL SUFFIX
CRYSTAL CITY, CITY OF 290189 0359 E
FESTUS, CITY OF 290191 0359 E
JEFFERSON COUNTY 290808 0359 E
REVISED TO REFLECT LOMR EFFECTIVE: NOVEMBER 09, 2015
VERSION NUMBER 1.0.0.0
MAP NUMBER 29099C0359E
EFFECTIVE DATE April 05, 2006